# THE CLAY CITY TIMES.

50 Cents a Year in Advance. | We are here to help Clay City, the Surrounding Country and Ourselves. | J. E. Burgher, Publisher.

VOL. 8. | CLAY CITY, KY., THURSDAY, AUGUST 13, 1903. | NO. 33.


**Killed at Stanton.**

The report reached Clay City yesterday evening of the killing of a man by the name of Landrum by Weed Tipton at Stanton. Landrum is the man who shot a Miss Taulbee at Natural Bridge the fourth of July, and Tipton was deputy sheriff at that place on this occasion and was said to be a chief witness against Landrum. Whether this trouble had any bearing on the killing or not we failed to learn.

**Puts an End to it All.**

A grievous wail oftimes comes as a result of unbearable pain from over taxed organs. Dizziness, Backache, Liver complaint and Constipation. But thanks to Dr. King's New Life Pills they put an end to it all. They are gentle but thorough. Try them. Only 25c. Guaranteed by Swann-Day Lumber Co's Store.

**Not a Playhouse.**

Young people should not forget that a church is not a playhouse. If they do not care to hear the sermon themselves they should at least have self-respect enough to be polite and remember that there are people in the audience who would like to hear it. Whispering, writing notes and giggling during church service is very rude. It cast reflections on their home training which in many instances is unjustified. Reserve your conversation propensities until after the service for surely the remarks you make are no wiser than the ones you will hear by listening and you may learn something.—Exchange.

## Furnace.

(DELAYED.)

Mr. James Vaught visited Mr. Geo. W. Lyle Sunday.

Born, to the wife of Mr. Weeden Tipton a girl—Biddie.

F. B. Russell and Wm. Eaton were here on business Monday.

Mrs. Myrtle Faught visited relatives on Miller's Creek Sunday.

Mr. J. W. and R. C. Newkirk went to Sinking Monday on business.

Mr. G. W. Lyle, of Sinking visited his family Saturday night and Sunday.

Rosco Newkirk and Morgan Wireman attend church at Knowlton Sunday.

Miss Ethel McKnight and Miss Minnie Lyle spent Sunday with Miss Lula Holman.

Our school is progressing nicely under the management of Miss Lula Snowden, of Irvine.

Mr. and Mrs. Alvin Case, of Dripping Springs, are visiting her parents Mr. and Mrs. N. D. Wireman.

## Vaughn's Mill.

Several from this place attended the show Monday night.

Mr. James Douglas, of Plum, who has been up for a few days, has returned home.

Mr. and Mrs. Joe Burgher, of Irvine, came over Sunday to visit their friends for a few days.

Mr. Grant Baker and wife and Joe Burgher and wife, of Irvine, spent Sunday with Robert Henry.

Mrs. G. W. Clark is visiting her sister, Mrs. McMahan at Mt. Sterling, who has been sick for some time.

Mrs. Mary Daugherty, who has been visiting her father at this place, returned to her home at Ford Tuesday.

Mr. and Mrs. Sam Car, Mr. and Mrs. George Gravett, Mr. and Mrs. James McKnight visited G. W. Clark Sunday.

Miss Hattie B. Bush came up from Lexington Saturday to spend a few days with her father and mother, Mr. and Mrs. Joe Bush.

Misses Mattie McKinney, Annie Gravett, Stella and Malissa Hiley; Ray and Everett Burgher spent Sunday at R. T. Kennon's.

Mr. John McDaniel, of Cynthiana, Mr. Bob Fletcher, of Rushbrook, and Pleas Bush, of Clark county, visited Mr. C. W. Barnett Monday.

**Town Property Sold.**

Mr. S. M. Maple has sold his nice residence in the eastern portion of town, now occupied by Frank Earnest, to a Mrs. Taylor, late of Los Angeles, Cal. Her son, M. G. Taylor, of Beattyville, will move into the property and make Clay City his permanent home. Mr. Earnest has not yet decided where he will locate, but it is hoped that he will not leave the city as he is one of our best citizens.

**The Death Penalty.**

A little thing sometimes results in death. Thus a mere scratch, insignificant cuts or puny boils have paid the death penalty. It is wise to have Bucklen's Arnica Salve ever handy. It's the best Salve on earth and will prevent fatality, when Burns, Sores, Ulcers and Piles threaten. Only 25c, at Swann-Day Lbr. Co's.

**The Assassins' Trials.**

The trial of Jett and White at Cynthiana is now in the hands of the jury. The attorneys in the case engaged in bitter personalities, and one not acquainted with the case could hardly have told which of three were on trial Ewen, Hargas or Callahan. The Powers trial at Georgetown has brought some new and convincing evidence of the prisoner's guilt.

**Suicide Prevented.**

The startling announcement that a preventive of suicide had been discovered will interest many. A run down system, or despondency invariably precede suicide and something has been found that will prevent that condition which makes suicide likely. At the first thought of self destruction take Electric Bitters. It being a great tonic and nervine will strengthen the nerves and build up the system. It's also a great Stomach, Liver and Kidney regulator. Only 50c. Satisfaction guaranteed by Swann-Day Lbr. Co.

**Irvine Items.**

[Irvine Herald.]

The Estill County Teacher's Institute convenes at Irvine, Monday, August 17, 1903.

Prof. Cutter, of Richmond, has been engaged to teach the band here, and the boys are progressing nicely under his instructions.

The Methodist revival meeting closed Sunday night after a two week's successful meeting conducted by Rev. Bromley. About 30 persons were converted.

The public school began Monday with Prof. James Wilson as principal and Miss Madge Wilson assistant. About 90 pupils were enrolled the first day.

John Hall, Field Manager for the Estill County Oil and Gas Co., has resigned his position and left Monday for Indian Territory where he has accepted a similar position.

**OBITUARY.**

Mrs. Gus Webber departed this life May 26, 1903 at the age of 72. Mrs. Webber was formerly Miss Katie Stone, whose family was numbered among the best known in Kentucky.

She was born, lived and died in Estill county Ky. where she was loved and respected by all who knew her.

No one ever appealed to her for aid and went away empty handed; her deeds of charity were many and of a substantial kind.

For 36 years she was a member of the Christian church.

She was the mother of four children. Her two sons remain at the old homestead, and Mrs. A. S. Hughes, the living daughter, moved to Oklahoma a few years ago. Mrs. Webber leaves a husband 74 years old, and 28 grand children who should all be comforted by knowing that she has entered into that rest which awaits those who are obedient and faithful to God's commands. "Blessed are the dead who die in the Lord; they shall rest from their labors and their works do follow them." RELATIVE.

**End of Bitter Fight.**

"Two physicians had a long and stubborn fight with an abcess on my right lung" writes J. F. Hughes of DuPont, Ga. and gave me up. Everybody thought my time had come. As a last resort I tried Dr. King's New Discovery for Consumption. The benefit I received was striking and I was on my feet in a few days. Now I've entirely regained my health." It conquers all Coughs, Colds and Throat and Lung troubles. Guaranteed by Swann-Day Lbr. Co. Price 50c, $1.00. Trial bottles free.

## Sheriff's Tax Sale.

I, or one of my deputies, will, at the court house door in Stanton, Ky., on Monday the 7th day of Sept., 1903, sell to the highest and best bidder for cash, that tract or parcel of land on Cow Creek, bounded on the West by County road; on South by V. C. Martin; on East by Green Adams; on North by land of Martin Bros., and containing about 50 acres, or so much thereof as will satisfy the sum of $3.18 being the tax due State and County from A. T. Crow for year 1902.

THOS. BOONE, Sheriff Powell Co.


**Farm For Sale.**

Ninety acres of good land well improved, at Lilly's Ferry, one mile west of Spout Spring. Well watered, fine orchard, good dwelling of six rooms and all necessary outbuildings. Good neighborhood and other conveniences. Will sell at a bargain. ALLEN OSBORN, Spout Spring, Ky.

*Get What You Want at*

## *Jo. Martin's FRUIT STAND.*

Choice Fruits of all kinds in great variety. Confectionery, Soda Pop, Lemonade and Etc.

*7th. Avenue, Clay City.*

## The Balance Wheel

Look inside your watch a moment. The balance wheel is making 18,000 vibrations an hour, if it's in good condition. If the movement is sluggish, there's something wrong. It will move 3,558 miles in a year, and requires less than one-tenth of a drop of oil to make it run. But it needs that little badly. The least degree of friction on the bearings alters the motion. Don't take chances. Let me clean and oil and put your watch in order for a year. It will pay and satisfy you.

WEBB, the Jeweler,

CLAY CITY.

The many little ways in which you could economize—if you only tried.

Open a SAVING ACCOUNT at once and accumulate money enough to rest awhile when you need rest without having to worry about money matters. We receive deposits in our Savings Department from One Dollar up and will pay you three per cent interest, compounded every six months on your savings. We have issued a booklet explaining the workings of this department which we shall be pleased to mail you upon request.

**Clay City National Bank.**

Clay City, Ky.

PROFESSIONAL CARDS.

**Dr. C. B. DICKSON, DENTIST,**

CLAY CITY, - - - KY.

R. A. IRVIN, M. D., PHYSICIAN AND SURGEON, CLAY CITY, KY.

B. LITTLEPAGE, M. D., PHYSICIAN AND SURGEON CLAY CITY, - - KY.

B. R. SMITH, M. D., PHYSICIAN AND SURGEON, CLAY CITY, KY.

# Ready For Business.

The firm of Shimfessel & Waldron having been dissolved, and the partnership closed, I will continue the business at the old stand, and will continue to sell the remainder of the old stock AT COST. My

## New Goods are Here.

A nice, clean, well-selected stock of everything you need will be kept by me and sold at close prices. I have an elegant line of

## Fall Millinery.

You can be suited here, ladies, in a Stylish and neatly-trimmed Hat if you can be anywhere. The price for these goods is very reasonable, and you should see our line before buying. We are closing out a nice line of Ladies'

## Cloaks, Jackets & Capes

AT COST, and if you are looking for something in this line at a bargain, don't fail to investigate my stock.

Thanking the public for past patronage, and earnestly soliciting a continuance of same, I am

Respectfully yours,

C. Shimfessel.

## RELIANCE MFG. CO.,

**Winchester, Ky.**

We Manufacture

Sash, doors, Blinds, Varandas, Stairways, Store Fronts,

Flooring, Ceiling, Weatherboarding, Pickets, Shingles and Etc.

We are Headquarters for

Building Paper, Felt Roofing, Flintoid Roofing, and Etc.

**Send us Your Estimates. Promt Shipments.**

2

## It Tastes Like Wheat.

Bread baked from our flour retains the natural taste and flavor of the wheat berry. Makes better, whiter, healthier bread than you have been using, because it is milled from the very best wheat on a first-class up-to-date mill, run by water power. Let a 25-sack of

**Best Patent or Mountain Lily**

talk to you. It will be more convincing than a barrel of words. Ask your grocer.

**R. C. Mansfield & Son,**
ROSSLYN, - KY.


## SPOUT SPRING.

Field roasting ears are a little late this season with our earliest farmers.

Tommy Christopher visited friends at Ford several days the past week.

J. W. McKinney, of Clark county, was here Saturday on business.

Several lambs have been weighed up the past week at 5 cents per pound.

Prof. Frank Edwards, Estill's famous vocalist, was in town a short while Saturday.

Mrs. T. S. McKinney and Miss Dollie Christopher were shopping in the city Tuesday.

Miss Nannie Christopher is visiting her sister, Mrs. A. R. Lowry at Pilot View this week.

Several of our people have been interested in Clay City entertainments the past week.

Our assiduous ruralists are now enjoying the fruits of their labor carving the delicious watermelon.

Born, to the wife of Simp Hall Saturday, August 8, a fine girl baby. Mother and child are doing well.

Sam Scott is delivering a lot of walnut timber at the station for which he is receiving a fancy price. This with all other kinds of timber is becoming a little scarce in this community.

The protracted meeting at the Methodist church will begin on next Sunday night. The Rev. Ragan, who will assist Pas. Willis in the meeting, was a Presiding Elder in this district a few years ago.

### Increased Reward.

The membership of Jackson's Chapel has increased the reward for the apprehension and conviction of the party who shot into the church house some months since from $25 $40.

### Stock of Goods For Sale.

I offer for sale privately my entire stock of general merchandise at Spout Spring. Good stand and good store house. A splendid opportunity for any one desiring to enter a business of this kind.

W. J. CHRISTOPHER,
Spout Spring, Ky.


# THE TIMES.

PUBLISHED EVERY THURSDAY.

J. E. Burgher, Jr., Publisher.

Subscription Rates, 50 Cents per year in advance; otherwise 75 Cents.

Entered as second-class mail matter.

Thursday, - - - August 13, 1903.


### CLUB RATES.

For the convenience of our subscribers, we have arranged club rates with the following papers at prices below mentioned:

| | |
|---|---|
| The Times and Courier-Journal | $1.00 |
| " Cincinnati Enquirer | 1.10 |
| " Louisville Commercial | 75 |
| " Home and Farm | 75 |

### Modern Ideas Not Always Best.

Modern ways and modern methods are not always best. The viva voce method of voting is declared by all who ever cast a ballot that way, as being superior to the present ballot system. It prevents less fraud and corruption, and openly exposes every individual's vote, and no honest man cares for that.

The present system of examining applicants for teachers' certificates is equally as inferior to the old method as is the voting system. We have less qualified teachers in this part of the State than we had under the old way of granting certificates by oral examination. There is not an examination day but what the questions are sold in various parts of the State. Many watch for this opportunity to pass the examination, and in this way we have teachers in our public schools to day that twenty years ago could not get a certificate.

Under the old method, no special preparation accounted for anything, as it was impossible to learn what questions the applicant would have to answer when put on examination, many variations were made in examinations and it was utterly impossible for an unqualified applicant to procure a certificate from an honest examining board. Now it is different. The writer has known applicants to fail when the old system was in force, and get first class certificates soon as the new way was initiated.

### More Encouragement.

It seems that no one from either party cares to run for Representative in this Legislative district this time.—Clay City Times.

According to custom the Democratic candidate will be from Powell and the Republican from Estill. If a whole lot of "big" talk can be depended upon, we predict a landslide in Estill sufficient to elect the Powell county man.—Irvine Herald.

And with the support of two such loyal and splendid Democratic papers as the Herald and Times there should be no doubt of success. Candidates' announcements are now in order, and both papers are anxious to make them for you.

### Just Fit the Place.

Some people don't yet understand why a bolting Democrat is put into office by the opposing party so soon after the change. It is a case of position already and specially prepared for him when he flops over. Ability and talent is scarce in that party and the deficiency must be filled. It seems that the old bolters just fit the place.

### Both-Sided Change.

A Republican paper marvels at the fact that not many years ago the Democratic papers of the State worshipped at the feet of Simon Bolivar Buckner, W. C. Owens, W. M. Beckner, et al, and now want to send them to hades. It is an interesting and notable fact that at the same time the Republican papers that are now smothering Bucker & Co. with praise, were denouncing them as altogether unworthy of leadership or of public countenance. It looks like the honors were about even in this matter.—Georgetown Times.

### Col. Breckinridge Returns.

Col. Billy Breckinridge has announced his return to the Democratic fold. The party doesn't need or want such characters as Billy, and his reception is as cold with all thinking Democrats, as liquid air. Repetitious bolters may stand fair, and may, in fact, take the lead with some parties, but with genuine Democracy they are no go. Some thoughtless Democrat has suggested his name for Congress in his district. We would far rather have an honest Republican than such a turncoat, and we believe two-thirds of our party are of the same opinion.

### Stitch in Time Saves Nine.

Our roads are better than they were last March, and from the attention they are receiving, various road overseers must think they will not get in as bad condition any more. Now is an opportune time to put them in repair for winter. Some are so busy hauling ties they think they can't lose any time now to fix the roads, but if they don't give some time now to this needy purpose they will have to give a great deal more next spring waiting for nature to improve them.

### Marcum vs. Men of Note.

The press and people of Kentucky have gone wild over one of many assassinations in the State. They are making a far greater todo over the assassination of J. B. Marcum, a typical Breathittonian, than they did over that of President McKinley or Gov. Gœbel.

### Fixing Up For Us.

Some of the Democratic editors are exercised over Judge Beckner's letter that was published in this paper two weeks ago. Pshaw, boys, that's nothing. Wait until Judge gets ready for business and goes after you in earnets.—Winchester Sun-Sentinel.

The Republican press is giving it to Gov. Beckham on account of his pardon record. They should turn at once and remember that the last Republican Governor of this Commonwealth had a practice of pardoning assassins before they were charged of the crime.

Some claim partisan juries are trying the assassins of Gov. Gœbel. The defense don't seem to want Republicans on the jury; they rejected two out of three in the selection of the jury which is trying Powers at Georgetown.

The Hazel Green Herald is justly scoring the Bluegrass press for the continual free advertising it gives the mountain killings when it comments so lightly and speaks so little of the homicides committed in its territory.

The City Council at its regular meeting last Wednesday night passed a handful of the best ordinances ever considered by that body. Now if they will only be enforced as they should, we will have a better town.

A. H. Stamper, of Campton, has announced for Commonwealth's Attorney in the 23rd. judicial district subject to the action of Democracy.


### How's This?

We offer One Hundred Dollars Reward for any case of Catarrh that cannot be cured by Hall's Catarrh Cure. F. J. Cheney & Co. Toledo, O.

We the undersigned have known F. J. Cheney for the last 15 years, and believe him perfectly honorable in all business transactions and financially able to carry out any obligations made by their firm.

West & Truax, Wholesale Druggists, Toledo, O.

Walding Kinnan & Marvin, Wholesale Druggists, Toledo, O.

Hall's Catarrh Cure is taken internally, acting directly upon the blood and mucous surfaces of the system. Testimonials free. Price 75c. per bottle. Sold by all Druggists.

Hall's Family Pills are the best.



# Cured

**At 70 of Heart Disease Contracted**

**During Civil War—Veteran Grateful.**

**Dr. Miles' Heart Cure Effected Cure.**

Heart disease is curable, but in people of advanced age it does not readily lend itself to ordinary treatment. There is, however, hope for all sufferers in Dr. Miles' Heart Cure, which we know from watching hundreds of cases and from the letters of grateful sufferers, will cure where all else has failed. It is not only a wonderful cure for weak and diseased hearts, but it is a blood tonic, a regulator of the heart's action and the most effective treatment ever formulated for improving the circulation of the blood.

"During the Civil war I contracted heart disease, and in 1896, while living in the grand old town of Lexington, Va., I grew so much worse, I left there with my wife to visit my sister-in-law, Mrs. T. A. Kirby, at Roanoke, Va. While I said nothing to anyone I never expected to live to return to the dear old town. On reaching Mrs. Kirby's she insisted I should try Dr. Miles' Heart Cure. I procured a few bottles of it, also the Nervine and Tonic. After using one or two bottles, I could see no improvement, and I despaired of ever being better, but my faithful wife insisted on keeping it up, which I did. Improvement soon began in earnest and I took in all fifteen or sixteen bottles. I was restored to perfect health and while I am 70 years old, I am comparatively a boy. You sir, are a benefactor, and I cheerfully recommend Dr. Miles' Heart Cure to suffering humanity."—J. L. Slaughter, Salem, Va.

All druggists sell and guarantee first bottle Dr. Miles' Remedies. Send for free book on Nervous and Heart Diseases. Addres Dr. Miles Medical Co., Elkhart, Ind.



THE

## Winchester Bank,

(INCORPORATED)

N. H. Witherspoon, Pres.

Capital Stock $200,000

Surplus $20,000.

We solicit the accounts of individuals, firms and corporations. 5-42



## Clay City Hotel,

**J. H. EATON, Prop.**

Table supplied with the best the markert affords. Everything neat and clean. Rates. $1.00 per day.



## MACHINE SHOP.

ALL KINDS OF

## Machinery Repaired.

We Keep in Stock

**Steam Fittings, Belting,**

Hose and Electrical Supplies.

WE ALSO BUILD

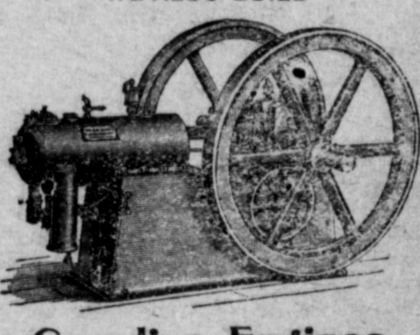

**Gasoline Engines**

In 3, 5, 8, and 12 horse power. The best known power for farmers and others.

The press on which this paper is printed is driven by a Hagan Engine.

**L. T. & CHAS. HAGAN,**
WINCHESTER, KY.



## M. BAILEY,

Merchant and Custom

# MILLER.

.....CLAY CITY, KY.

Custom work six days in the week.

Fresh Ground Bolted Meal always on hand.

Grinds for one-sixth tole.



## Littlepage & Son,

# DRUGGISTS,

.....Clay City Ky.

Patent Medicines, Paints, Oil, Sundries, Stationery and Etc.

Prescriptions carefully compounded,



## The Whitest White Cake, The Lightes Light Rolls, And Flakiest Biscuit

**Are Made When You Use**

# Pearl and Bakers' Pride Flour.

**Take no Other; Every Sack Guaranteed.**

MANUFACTURED BY J. A. CAIN, VERSAILLES, KY.

Sold by our Leading Merchants. 7-24



## Subscribe for

# THE TIMES.

# THE TIMES.

AN ALL HOME-MADE PAPER.

THURSDAY, - - AUGUST 13, 1903.


## LOCAL BREVITIES.

We are beginning to get dry again.

The supply of roasting ears is still limited on this market.

W. G. Patrick, the Kimbrell merchant, was here yesterday on business.

Mr. and Mrs. G. P. Douglas, of Levee, visited relatives in the city Friday.

Mrs. J. P. Wright, of Madison county, was visiting in town the first of the week.

Miss Lenora Ramsey, of St. Jo. Mo., is visiting her uncle, Abe Merritt, of this city.

Mrs. W. R. Burgher is beginning to recover from a severe attack of typhoid fever.

Mr. and Mrs. Lloyd Todd, of Spout Spring, were transacting business in town yesterday.

Mesdames O. A. Lyle and M. R. Lyle, of Stanton, visited Mrs. L. C. Lyle, on Hardwick's Creek Sunday.

James Miller, of Winchester, visited his cousin, James Easter, and other relatives here the first of the week.

The pay car rolled over the L. & E. Monday. Its brief stop at this place was highly appreciated by the boys.

Mr. Lutes, resident manager for the Singer Sewing Machine Co., has moved into the parsonage.

Home-grown watermelons appeared on the local market Saturday for the first time. They are fine this season.

Mr. and Mrs. R. L. Shimfessel, of Hardwick's Creek, visited the latter's sister, Mrs. D. C. Bloom Saturday and Sunday.

Frank Edwards, the singing man of Rice Station, was here a short while Saturday enroute to Bowen where he is teaching a class in music.

Pastor Willis, who preached here Sunday morning and Sunday night, delivered a true, impressive and uncompromising address at the night services.

For all kinds of choice fruit and confectionery, lemonade and pop on ice, go to Jo. Martin in the Tucker building. His stock is always fresh and clean. Give him a call.

But few people are perhaps aware of the fact that it is a fifty dollar fine to allow thistles to go to seed on your farm. You had better attend to this matter at once.

When you want a physic that is mild and gentle, easy to take and certain to act, always use Chamberlain's Stomach and Liver Tablets. For sale by all dealers in patent medicine.

It is interesting to see the amount of goods the advertising patrons of the Times sell. All of them have a large growing business. They hold by far the greater per cent. of the cash and produce trade.

Elder J. A. Webb, who has been in Washington State the past few months, returned home Monday looking as well as usual. His son, E. L. Webb will remain in his new home for awhile, but expects to return to Kentucky too sometime in the future.

### MARRIED.

Mr. Jasper Todd and Miss Annie Patton, daughter of Wm. Patton, were married Saturday evening at the residence of the bride's father at Waltersville by Elder J. T. Turpin in the presence of a number of guests.

We have for the past two weeks been running a notice of "Sheriff's tax sale" in our paper. This is the first official work we have ever done for Powell county and we are indeed proud of it, and glad to see that we have a sheriff at least willing to comply with the mandate of the advertising laws of the State.

Mrs. Mollie Allen, of South Fork, Ky., says she has prevented attacks of cholera morbus by taking Chamberlain's Stomach and Liver Tablets when she felt an attack coming on. Such attacks are usually caused by indigestion and these Tablets are just what is needed to cleanse the stomach and ward off the approaching attack. Attacks of bilious colic may be prevented in the same way. For sale by all dealers in patent medicine.

### Teachers Selected.

Prof. Gaines, of Versailles, was elected principal of the graded school for this year and Miss Mayme Groves was employed as first assistant, the same position she held last year. Frof. Gaines is a graduate of Georgetown College, and this within itself is a recommendation of ability.

### Not Over-Wise.

There is an old allegorical picture of a girl scared at a grass-hopper, but in the act of heedlessly treading on a snake. This is paralleled by the man who spends a large sum of money building a cyclone cellar, but neglects to provide his family with a bottle of Chamberlain's Colic, Cholera and Diarrhoea Remedy as a safeguard against bowel complaints, whose vivtims outnumber those of the cyclone a hundred to one. This remedy is everywhere recognized as the most prompt and reliable medicine in use for these diseases. For sale by all dealers in patent medicine.

### Close of a Successful Meeting.

Pastor Turpin, assisted by Elder O. C. Brown, closed a most successful revival at Powell's Valley church Monday night. There were in all nine additions to the church. These ministers will hold a week's protracted services at Macedonia beginning the fourth Sunday of this month.

### Dysentery Cured Without the Aid of a Doctor.

"I am just up from a hard spell of the flux" (Dysentery) says Mr. T. A. Pinner, a well known merchant of Drummond, Tenn. "I used one small bottle of Chamberlain's Colic, Cholera and Diarrhoea Remedy and was cured without having a doctor. I consider it the best cholera medicine in the world." There is no need of employing a doctor when this remedy is used, for no doctor can prescribe a better medicine for bowel complaint in any form either for children or adults. It never fails and is pleasant to take. For sale by all dealers in patent medicine.

Mr. and Mrs. M. G. Taylor have made arrangements to move to Clay City and will depart for their new home on Monday. They are among our popular young people, and their departure will be regretted by a host of friends,—Beattyville News.

### Street to be Extended.

Sixth avenue will be extended a little further on this side of the railroad near the stave bucker and will cross the railroad by a bridge which will be built by the railroad company. This will do away with one of the most dangerous crossings in the city. As it now is trains come dashing around the curve, through the cut with no warning, and while no one has been injured there, it is very dangerous.

### Lively Time Saturday Night.

The peace and morality of our lovely little city was marred Saturday night. Drunkenness prevailed till a late hour. Profanity was floating through the air in volumes. Nearly three o'clock in the morning found no abatement of the disturbances. It is the opinion of the Times that all such noisy creatures should be jailed and a quietus wrought for the benefit of those who enjoy a little sleep these short nights. There were a dozen or more participants; two arrests.

### A Sure Cure for Dirrhoea.

Coming as it does, in the busiest season, when a man can least afford to lose time, a sure and quick cure for diarrhoea is very desirable. Anyone who has given it a trial will tell you that the quickest, surest and most pleasant remedy in use for this disease is Chamberlain's Colic, Cholera and Diarrhoea Remedy. There is no loss of time when it is used, as one or two doses of it will cure any ordinary attack. It never fails, not even in the most severe and dangerous cases. For sale by all dealers in patent medicine.

### Ordinances a Few.

The council passed twelve ordinances last Wednesday night bearing on morality. They prohibit the selling or giving liquor to minors; carrying or firing deadly weapons in the town; assault with deadly weapons or reckless driving; selling liquor without license; keeping open saloon on Sunday; poluting water course or spring; profane swearing or drunkenness; the selling or giving cigarette material to boys under 18 years old; provoking assault; disturbing religious worship or lawful assembly; breach of the peace or unlawful assembling.

### Boy Cured of Colic After Physician's Treatmenc Had Failed.

My boy when four years old was taken with colic and cramps in his stomach. I sent for the doctor and he injected morphine, but the child kept getting worse. I then gave him half a teaspoonful of Chamberlain's Coloc Choleea and Diarrhoea Remedy, and in half an hour he was sleeping and soon recovered.—F. L. Wilkins, Shell Lake, Wis. Mr. Wilkins is book-keeper for the Shell Lake Lumber Co. For sale by all dealeas in patent medicine.


1/2 At One Half the Cost

Lion Coffee

has better strength and flavor than many so-called "fancy" brands.

Bulk coffee at the same price is not to be compared with Lion in quality.

In 1 lb. air tight, sealed packages.

Just Received From Factory

A COMPLETE LINE OF THE

SHIELDS HATS

EVERY ONE GUARANTEED BY THE MAKER

Latest New York Styles

At Popular Prices

HENRY WALDRON,

CLAY CITY, - KY. SOLE AGENT

Startling Facts!

A. E. BARNETT & SON,

Set the Pace and Hold the Lead.

With our Mammoth Store filled from bottom to top with Nice, New, Clean Standard Goods bought in the best markets of the East. We can supply you with any thing you need at prices so low as to make you wonder how we got them.

Everything from a Paper of Pins to a Wedding Trousseau; from a Cake of Soap to a Car-Load of Bacon.

Bring on your produce and receive the best prices the market affords. Nice, obliging clerks are at your service. We hold the field in Tanbark and Ties and are Swapping your Uncle Sam's Genuine coin for same, allowing top market values in exchange. Try us and be convinced that it is to your best interest to give us your trade.

Remember our Headquarters, CLAY, CITY, KENTUCKY.

J. F. WEBB,

Tonsorial Artist,

CLAY CITY, KY.

A Nice Clean Shave, Fashionable Hair Cuts, Shampooing and all kinds of Hair Tonics. You will always find keen razors and clean towels.

Laundry Agency in Connection

7
23

Don't fail to give him a call

D. H. WHITEHEAD,

CLAY CITY, KY.,

Blacksmith & Woodworkman.

Horseshoeing a Specialty.

Located in the Eaton shop at the old race crossing.

# Mid-Summer Clearance Sale!

Following up our usual custom of the past few years, of holding a CUT PRICE SALE, we will during the month of August put on sale at greatly reduced prices, our splendid stock of merchandise for the purpose of reducing the stock before invoicing, and also to make room for our fall and winter goods which will begin to come in a little while.

This sale will eclipse anything attempted on former occasions in the way of goods from which to select and prices, and every judicious buyer should take advantage of the splendid opportunity to supply his many wants while this slaughter rages.

We do not want to carry over anything in Summer Goods, and have made the cut so deep that the success of this sale is already assured, and for the bargains of your lifetime, do not fail to come early, for the best things and most desirable always go first.

So remember, for all of August only, and if you can't come, just mail us your order, and it will have the same careful attention as if you were here to look after it yourself.

## Clothing.

| | | | |
|---|---|---|---|
| Men's | $4.00 | Suits | $2.75 |
| " | 5.00 | " | 3.75 |
| " | 6.25 | " | 4.50 |
| " | 7.50 | " | 5.00 |
| " | 9.50 | " | 7.50 |
| " | 11.50 | " | 8.50 |
| " | 14.00 | " | 9.50 |
| " | 4.50 | Pants | 2.98 |
| " | 4.00 | " | 2.69 |
| " | 3.50 | " | 2.39 |
| " | 3.00 | " | 1.98 |
| " | 2.50 | " | 1.69 |
| " | 2.00 | " | 1.49 |
| " | 1.50 | " | 1.19 |
| " | 1.00 | " | 79 |

## Millinery.

| | | |
|---|---|---|
| $2 25 | Ready-to-Wear Hats, | $1 50 |
| 1 75 | " " " | 1.00 |
| 1 50 | " " " | 1 00 |
| 1 00 | " " " | 75 |

Trimmed hats at cost to close out.

Untrimmed hats at cost.

Ribbons at big cut in prices.

All colored silks at big cut in prices.

Tinware at cost.

Stoneware at cost.

Glassware at big cut in prices.

Attractive prices on Chinaware, Lace Curtains, Window Poles, Roller Blinds, Draperies and a great variety of small articles that we can't mention in this circular.

## Embroideries.

| | | |
|---|---|---|
| 40 cts. | Hamburgs at | 33 cts. |
| 30 " | " " | 24 |
| 25 " | " " | 19 |
| 20 " | " " | 16 |
| 15 " | " " | 11 |
| 12 " | " " | 9 |
| 10 " | " " | 8 |
| 8 " | " " | 6 |

## Hosiery.

| | | | |
|---|---|---|---|
| Ladies | 75ct | Lace Stripe Lisle, | 60c |
| " | 50 | " " " | 40 |
| " | 35 | " " " | 27 |
| " | 25 | " " " | 19 |
| " | 20 | " " " | 16 |
| " | 15 | " " " | 11 |
| Misses | 25 | " " " | 19 |
| " | 20 | " " " | 16 |
| " | 15 | " " " | 11 |
| " | 10 | " " " | 8 |

## Shirts.

| | | | | |
|---|---|---|---|---|
| Men's | $1 25 | Shirts, | | 88 |
| " | 1 00 | " | | 69 |
| " | 75 | " | | 49 |
| " | 50 | " | | 40 |

You should not fail to see our splendid line of Ladies' Skirts "Beauties" in many new Patterns, latest styles, popular prices.

## Neckties.

| | | |
|---|---|---|
| $1 00 | Ties at | 69c |
| 75 | " " | 49 |
| 50 | " " | 39 |
| 25 | " " | 19 |

## Laces.

| | | |
|---|---|---|
| 50c | Lace at | 40 |
| 40 | " " | 33 |
| 35 | " " | 27 |
| 25 | " " | 19 |
| 20 | " " | 16 |
| 15 | " " | 11 |
| 12 | " " | 9 |
| 10 | " " | 7½ |
| 8 | " " | 6¼ |

## Underwear.

| | |
|---|---|
| $1 00 Fancy Stripes Suits, | 88 |
| 50ct. Shirts and Drawers, | 40 |
| 25 " | 19 |
| Ladies' 50ct. Vests, | 39 |
| " " Union Suits, | 39 |
| " 25c Vests, | 19 |
| " 15 " | 11 |
| " 10 " two for | 15 |

## Collars.

All 10 ct. Collars at 8

## Sox.

| | | |
|---|---|---|
| Men's 35 ct | Lace Stripe Sox at | 29 |
| " 25 | " " | 19 |
| " 20 | " " | 16 |
| " 15 | " " | 11 |
| " 10 | " " | 8 |

## Lawns

| | | |
|---|---|---|
| All 5ct. | Lawns at | 4 cts. |
| " 8⅓ | " " | 6 |
| " 7½ | " " | 5 |
| " 10 | " " | 8 |
| " 15 | " " | 12½ |
| " 20 | " " | 15 |
| " 25 | " " | 19 |

## Shirt Waists.

50ct. Waists, $ 40 cts.

| | | | |
|---|---|---|---|
| 75 | " | | 50 |
| $1 00 | " | | 65 |
| 1 25 | " | | 88 |
| 1 50 | " | | 1 17 |
| 2 50 | " | Silk | 1 69 |
| 3 50 | " | " | 2 13 |
| 4 00 | " | " | 2 85 |

## Ginghams.

Plain Silk Ginghams, 25c grd. 19

Fancy Stripe " " " 19

Pink and Blue Strips Dress Gingham 13c, was 15c.

Pink and Blue Check Dress Gingham 15c, was 20c.

Pink and Blue Check Dress Gingham 8c, was 10c.

## Corsets.

| | | |
|---|---|---|
| Summer Corsets, | $1 00 grade, | 69 |
| " " | 50 " | 39 |

## Shoes.

| | | | | |
|---|---|---|---|---|
| Men's | Heavy | Shoes, | $1.25 | $ 80 |
| " | " | " | 2.00 | 1.60 |
| " | " | " | 2.25 | 1.69 |
| " | Fine | " | 2.00 | 1.40 |
| " | " | " | 2.50 | 1.90 |
| " | " | " | 3.00 | 2.25 |
| " | " | " | 3.50 | 2.75 |
| " | " | " | 4.00 | 3.25 |
| Ladies | Fine | Shoes | 1.40 | 1.15 |
| " | " | " | 1.50 | 1.20 |
| " | " | " | 1.75 | 1.39 |
| " | " | " | 2.00 | 1.69 |
| " | " | " | 2.50 | 2.13 |
| " | " | " | 3.00 | 2.39 |
| Misses | " | " | 1.75 | 1.35 |
| " | " | " | 1.50 | 1.13 |
| " | " | " | 1.25 | 98 |
| " | " | " | 1.00 | 69 |
| Boy's | " | " | 2.50 | 1.75 |
| " | " | " | 1.75 | 1 39 |
| " | " | " | 1.25 | 88 |
| " | " | " | 1.00 | 79 |

## Slippers.

| | | |
|---|---|---|
| $3.00 | Ladies' Slippers | $2.39 |
| 2.50 | " " | 2.15 |
| 2.00 | " " | 1.69 |
| 1.50 | " " | 1.15 |
| 1.25 | " " | 88 |

## Hats.

| | | | |
|---|---|---|---|
| Men's | 2.50 | Hats | 1.90 |
| " | 2.00 | " | 1.60 |
| " | 1.50 | " | 1.13 |
| " | 1.25 | " | 89 |
| Boys' | 1 00 | " | 69 |
| " | 1.25 | " | 89 |
| " | 60 | " | 39 |
| " | 40 | " | 25 |
| " | 35 | " | 20 |

When in the city, come in and see what we have that you want, and remember this sale will only last through August and for values, for prices, it was never equaled. Thanking our many friends for their liberal patronage, and soliciting a continuance of the same, we are very respectfully,

**Mrs. J. W. WILLIAMS,**
**Clay City, Ky.**

## Snow Creek.

R. A. Boone purchased of T. A. Ogden two heifers for $45.

W. E. Heflin sold a nice lot of shoats to Owen Bros. at 4½c.

We have had several nice rains here and crops are looking well.

Miss Nannie Thomas, of Winchester, is visiting friends here this week.

Silas Johnson was taken sick very suddenly Sunday morning and is not doing much good.

Misses Lillie and Ellen Chism, of Ford, are visiting their sister, Mrs. Lulie Dawson this week.

The protracted meeting at Log Lick is progressing nicely with several additions to the church.

R. A. Boone and family, of Pilot View, were the guests of Mrs. Boone's parents several days last week.

Miss Lillie Ware was the guest of Miss Lillie Vivion form Saturday until Monday and attended preaching at Log Lick.

## Log Lick.

Mr. Babe Johnson is quite ill.

Mr. Henry Lilly is building a new tobacco barn.

Miss May Tuggle will begin her school here Monday.

Born, August 3, to the wife of Mr. Frank Spry, a son.

Protracted meeting began at Log Lick Church Tuesday night.

Mr. N. Abner, of Kiddville visited relatives here this week.

Miss Lillie Ware visited Miss Lillie Vivion from Saturday till Sunday.

Mr. Clay Combs, of Hedges, is visiting his sister Mrs. Carrie Lowry this week.

Mr. Lonnie Burke and family, of Versailles, are visiting friends and relatives here this week.

Mrs. Pearl Thomas and Miss Nannie Thomas, of Winchester, are visiting friends and relatives here this week.

Messrs. Allen Eades and Willie Kerr, who have been at work at Ford, returned home Sunday for a short visit.

## Sams.

Mrs. J. W. Elkin is very sick at this writing.

We are having some nice weather at this writing.

Mr. Jack West's little son is very low with fever at this writing.

M. M. Roundtree made a business trip to Lexington the last of the week.

Samstown was vacated Sunday by all the youngsters going to Liberty to church.

M. M. Roundtree has bought of Sparks at Winston one boiler and engine for $400.

Mrs. J. R. Wilcox and sister, Miss Fannie May Hall, visited Mrs. Sam Yarber Sunday.

Mrs. Maggie Embs Mr. and Mrs. Will Hall and Mrs. Cora Harrison were visiting Mrs. W. F. McIntosh Sunday.

Thos. Hackworth, of Sand Hill, is now a resident of Sams. We welcome Mr. Hackworth and wish him success in his new home.

Mr. Henry Wiseman had a valuable horse to die with bots last week. This is the third horse that has died in this neighborhood in the last month.


**LIVER TROUBLES**

"I find Thedford's Black-Draught a good medicine for liver disease. It cured my son after he had spent $100 with doctors. It is all the medicine I take."—MRS. CAROLINE MARTIN, Parkersburg, W. Va.

If your liver does not act regularly go to your druggist and secure a package of Thedford's Black-Draught and take a dose tonight. This great family medicine frees the constipated bowels, stirs up the torpid liver and causes a healthy secretion of bile.

Thedford's Black-Draught will cleanse the bowels of impurities and strengthen the kidneys. A torpid liver invites colds, biliousness, chills and fever and all manner of sickness and contagion. Weak kidneys result in Bright's disease which claims as many victims as consumption. A 25-cent package of Thedford's Black-Draught should always be kept in the house.

"I used Thedford's Black-Draught for liver and kidney complaints and found nothing to excel it."—WILLIAM COFFMAN, Marblehead, Ill.

**THEDFORD'S BLACK-DRAUGHT**

**E. E. WEST,**
With
**Simmons Hardware Co.,**
St. Louis, Mo.,
will make regular trips throuh this section. Freight equalized with Louisville and Cincinnati houses.

**SPRING 1903**
**Bluegrass Nurseries.**
FRUIT AND ORNAMENTAL TREES, GRAPE VINES, SMALL FRUITS, ASPARAGUS, RHUBARBS
And everything for Orchard, Lawn and Garden. Strawberry and General Catalogue on application. Both 'Phones.

H. F. Hillenmeyer & Son,
LEXINGTON, KY.


## Lexington & Eastern Ry.

Effective Sept. 1, 1902.

| EAST-BOUND. | No. 2. Daily ex. Sun. P. m. | No. 4 Daily ex. Sun. A. M. |
|---|---|---|
| Lv. Lexington | 2:25 | 7:45 |
| " Winchester | 3:10 | 8:25 |
| " L. & E. Junction | 3:22 | 8:37 |
| " **Clay City** | 3:56 | 9:13 |
| " Stanton | 4:06 | 9:23 |
| " Natural Bridge | 4:35 | 9:54 |
| " Torrent | 4:49 | 10:08 |
| " Beattyville Junc | 5:11 | 10:29 |
| " O. & K. Junct. | 6:11 | 11:26 |
| Ar Jackson | 6 55 | 11:30 |

| WEST BOUND. | No. 3. Daily P. M. | No. 1. ex. Sun. A. m. |
|---|---|---|
| Lv. Jackson | 2:25 | 6:25 |
| " O. & K. Junct. | 2 30 | 6 29 |
| " Beattyville Junc | 3:26 | 7 26 |
| " Torrent | 3:47 | 7:44 |
| " Natural Bridge | 4:01 | 8:01 |
| " Stanton | 4:30 | 8:28 |
| " **Clay City** | 4:39 | 8:37 |
| " L. & E. Junction | 5:0 | 9:10 |
| " Winchester | 5:20 | 9:23 |
| Ar Lexington | 6:05 | 10·10 |

Nos. 3 and 4 make close connections for Cannel City and points on the O. & K. Division, daily except Sunday. Nos. 1 and 2 connect at L. & E. Junction with C. & O. for Mt. Sterling and local points.

Nos. 1, and 2 connect at Beattyville Junction with L. & A. for Beattyville, daily except Sunday.

J. R. BARR, Gen. Manager. CHAS. SCOTT, Gen. Pass. Agt.


**TAROLEUM**

A scientific chemical preparation

**For Curing Diseases of Horses Feet**

Stimulates a natural, healthy growth, removing inflammation and soreness.

TAROLEUM will mix with water in all proportions, consequently does not exclude the natural moisture from the foot. This will be appreciated by thoughtful horsemen.

AS A DRESSING.—Paint the foot all over twice a day, and polish with a brush if you want the shine.

HOOF-PACKING.—Wet up a sufficient quantity of Oil-Meal with one part of TAROLEUM to six parts of water and bind on the feet. This packing will soften hard, contracted feet quickly, removing the inflammation and soreness.

Gloucester, Mass., June 21, 1897.

W. F. YOUNG, Esq.,

DEAR SIR:—I have used your Taroleum and can recommend it to all horsemen as a first-class hoof-dressing. I have used it with oil-meal as a packing for horses feet, and can assure you the results were A1.

Yours truly, JAMES H. TARR.

Sells at 75c. a qt., $2.00 a gallon, and in bulk 5-gallon can $8.50, 10-gallon can $15.00. Shipped F. O. B. Springfield, Mass. Directions on the can. Booklet free.

**W. F. YOUNG, P. D. F.**
Springfield, Mass.

**MEAT & MALT**

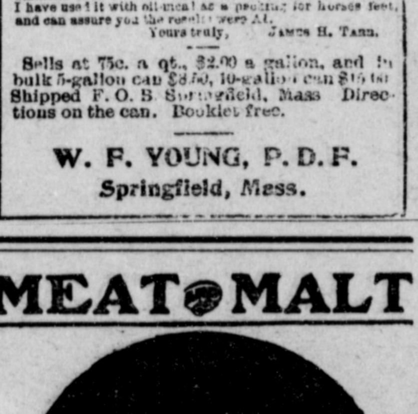

THE IDEAL TONIC AND RECONSTRUCTIVE.

There's Life and Strength in Every Drop.

A scientific combination of the essential constituents of PRIME BEEF and PURE OLD MALT.

Louisville, Ky., January 22, 1902.

MEAT & MALT CO., Louisville, Ky.

Gentlemen—Having examined your Meat and Malt preparation, and being thoroughly acquainted with its composition and mode of manufacture, I can state that it is an efficient nerve and blood tonic. It excites the appetite and invigorates digestion, and is especially beneficial in nervous prostration and all diseases attended with debility. Yours truly,

L. D. KASTENBINE, M. D.,
Louisville College of Pharmacy.

MEAT & MALT CO., Louisville, Ky.

For 30c in stamps will mail a full trial of Wilson's Tobacco Cure. Never fails. Write to Corp. Wilson, Clavert, Tex.